

DETAIL OF FOUNDATION  
FRONT ELEVATION

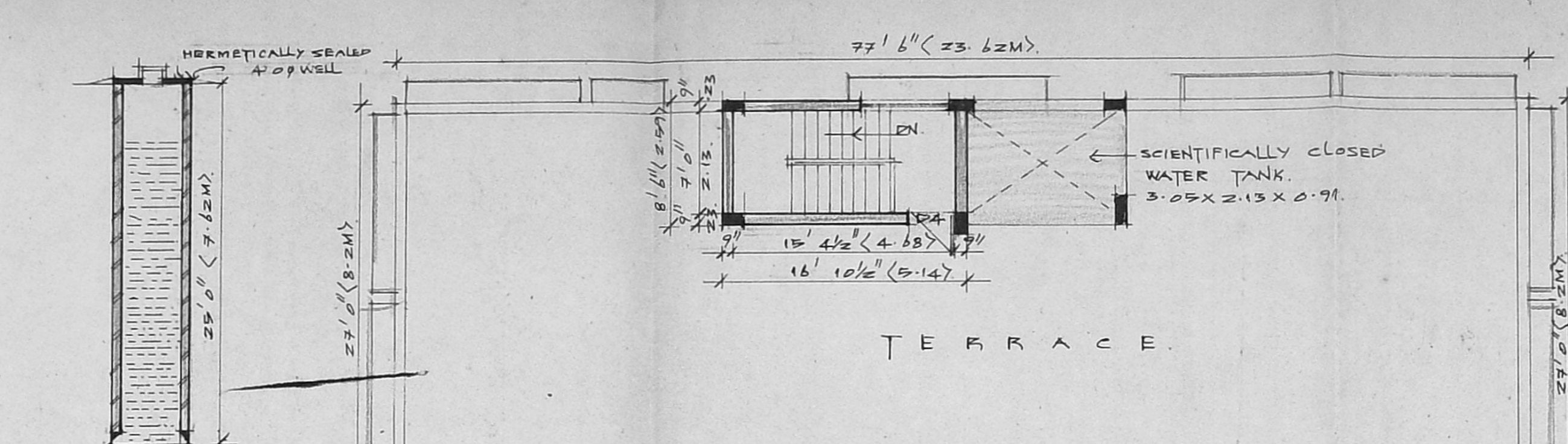

SECTION THRO' WELL  
TERRACE FLOOR PLAN

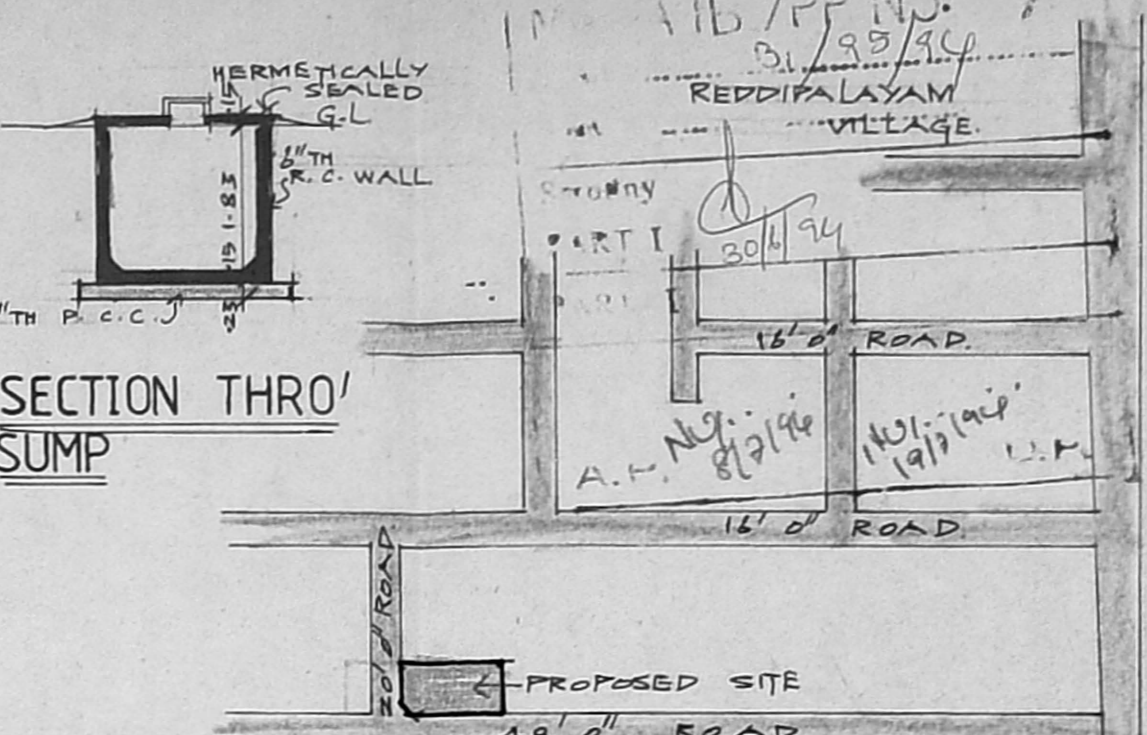

SECTION THRO' SUMP  
LOCATION PLAN (NOT TO SCALE)

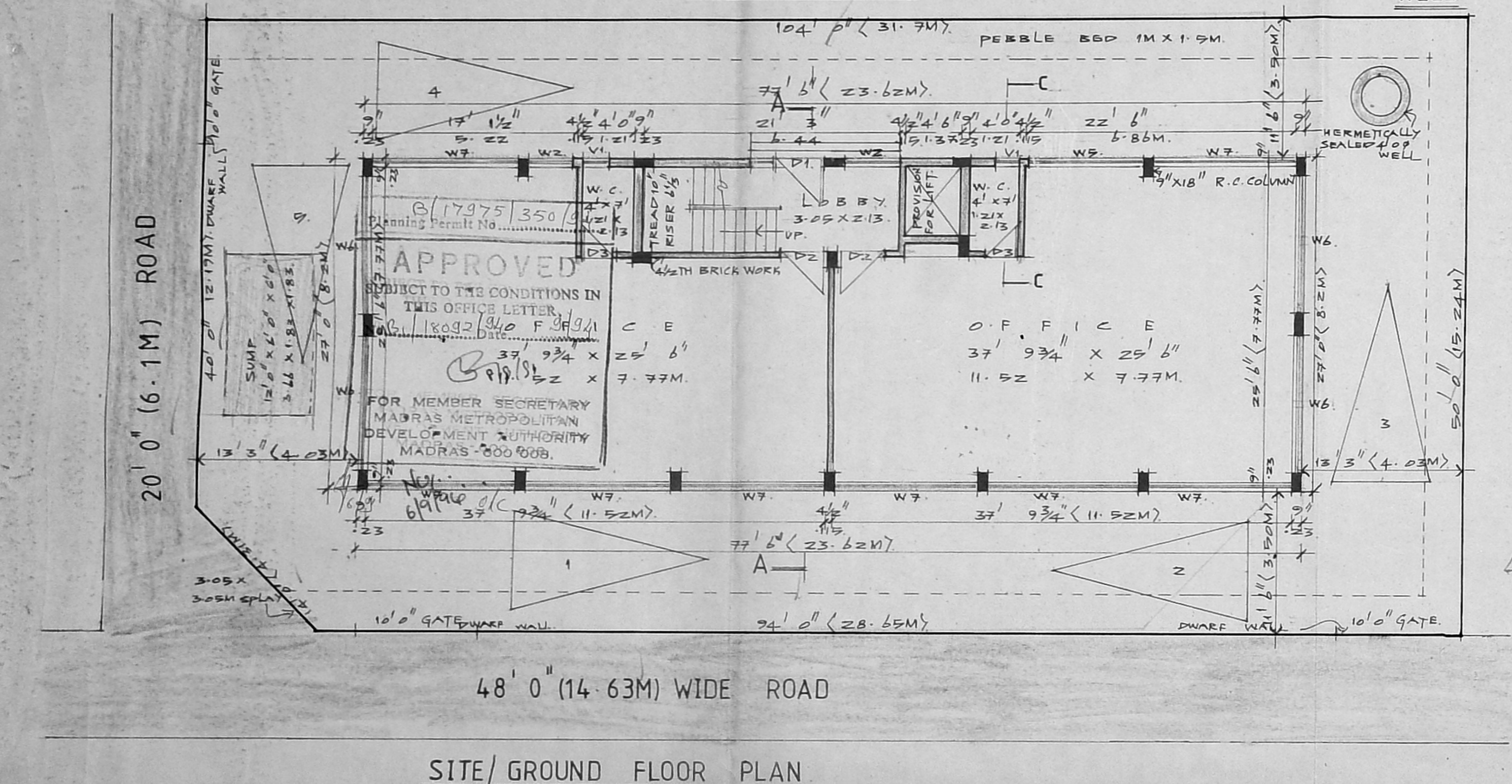

SITE/GROUND FLOOR PLAN

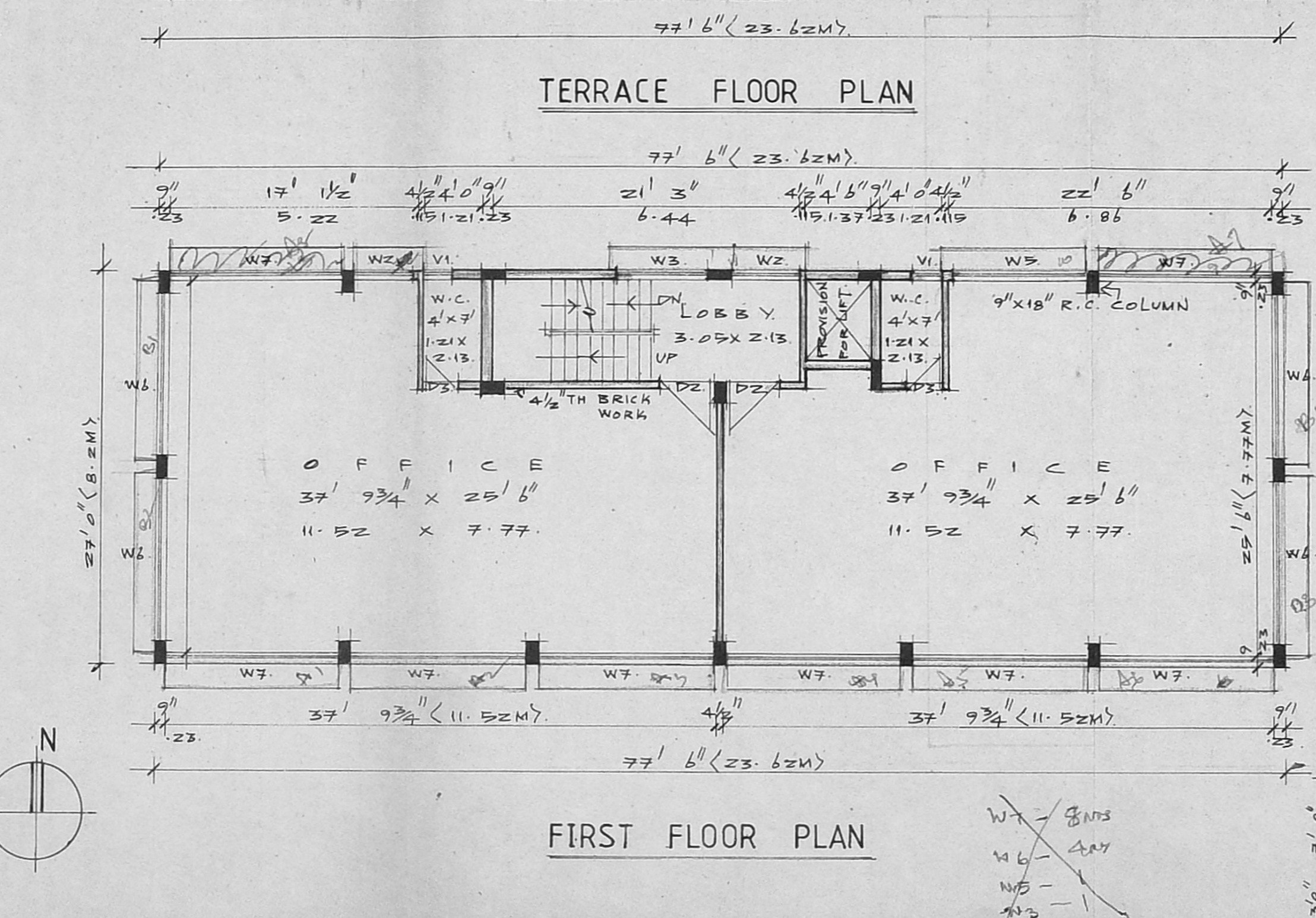

FIRST FLOOR PLAN

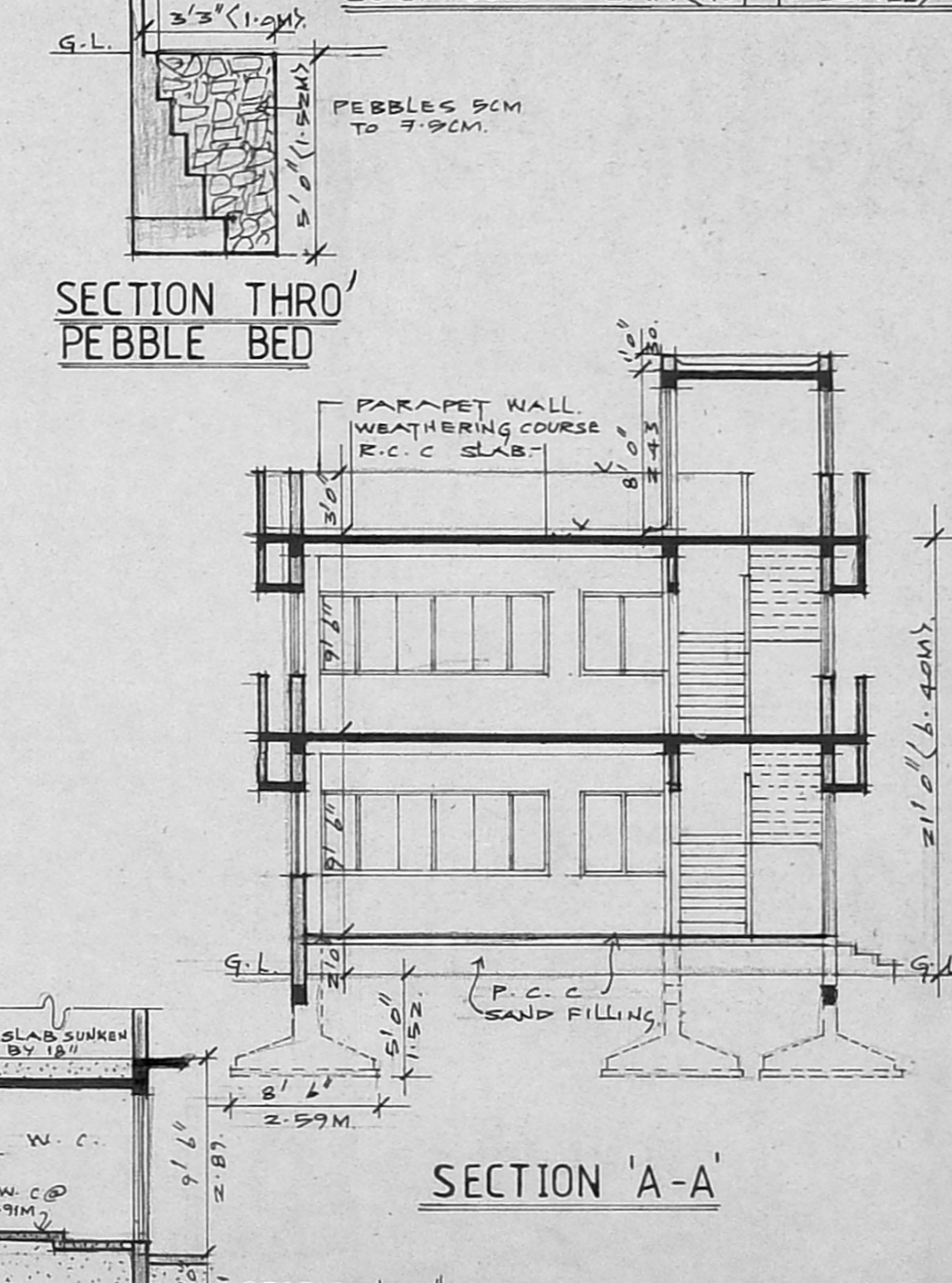

SECTION THRO' PEBBLE BED  
SECTION 'A-A'

- REVISIONS
- 1) THE BUILDING SHALL BE CONSTRUCTED ON ALL BEARING WALLS FOR EXTERIOR AND 4 1/2" THICK BRICK PARTITION WALLS FOR INTERIOR SURFACES.
  - 2) THE ROOF SLAB OVER GROUND & FIRST FLOOR SHALL BE IN R.C.C. 1:2:4 MIN 4 1/2" THICK.
  - 3) ALL EXPOSED CONCRETE SURFACES SHALL BE PLASTERED IN C.M. 1:3 AND BRICK MASONRY SURFACES SHALL BE PLASTERED IN C.M. 1:4.
  - 4) THE FLOORING SHALL BE LAID WITH HYDRAULICALLY PRESSED CEMENT MOSAIC TILES OF APPROVED COLOUR & IN BRICK JELLY LIME CONCRETE MIN 4" THICK AND FINISHED WITH ONE LAYER OF COUNTRY TILES.

SCHEDULE OF JOINERIES

D1	6'0" x 7'0"	1.83 x 2.13	TEAK WOOD GLAZED DOOR.
D2	3'6" x 7'0"	1.06 x 2.13	TEAK WOOD GLAZED DOOR.
D3	2'6" x 7'0"	0.76 x 2.13	TEAK WOOD FLUSH DOOR.
D4	3'0" x 7'0"	0.91 x 2.13	TEAK WOOD FLUSH DOOR.
W1	4'0" x 4'0"	1.21 x 1.21	MILD STEEL GLAZED WINDOW.
W2	6'0" x 4'0"	1.83 x 1.21	MILD STEEL GLAZED WINDOW.
W3	7'3" x 4'0"	2.81 x 1.21	MILD STEEL GLAZED WINDOW.
W4	11'3" x 4'0"	3.42 x 1.21	MILD STEEL GLAZED WINDOW.
W5	12'0" x 4'0"	3.66 x 1.21	MILD STEEL GLAZED WINDOW.
V1	2'0" x 3'0"	0.61 x 0.91	MILD STEEL GLAZED VENTILATOR.

AREA STATEMENT

1) PLOT EXTENT	5150.0	478.44
2) F.S.I PERMISSIBLE 2.0	10300.0	956.89
3) BUILT UP AREA PROPOSED		
a) GROUND FLOOR	2092.5	194.40
b) FIRST FLOOR	2092.5	
TOTAL	4185.0	388.80

4) F.S.I PROPOSED - 0.812

PLAN SHOWING THE PROPOSED OFFICE BUILDING AT PLOT NO: PC 1, BLOCK NO: 2, MOGAPPAIR VILLAGE S.NO: 591 (PART) T.N.H.B MOGAPPAIR WEST SCHEME. AMBATTUR TOWNSHIP.

FOR: MR. A. RAVEENDRANATH REDDY.

SIGNATURE OF OWNER  
SIGNATURE OF LICENSED SURVEYOR  
R. DEVANATHAN, B. ARCH. MEMBER COUNCIL OF ARCHITECTURE - CA/639/75 REGISTERED ARCHITECT NO. 35 CORPORATION OF MADRAS

PROPOSED WORK  
PLOT BOUNDARY  
SCALE 1" = 8'0"  
DATE 24.06.94  
JOB NO 9253  
DRG. NO M1.

NAME AND ADDRESS OF LICENSED SURVEYOR  
R. DEVANATHAN B. ARCH., M.C.P. SYNDICATE BANK COLONY PLOT NO 832, 9TH STREET, ANNA NAGAR WESTERN EXTENSION MADRAS 600 101.